

# Patient report

Bio-Rad                      DATE: 09/24/2019  
D-10                         TIME: 07:30 PM  
S/N: #DJ4I016123        Software version: 4.30-2  
Sample ID:                 10569284  
Injection date             09/24/2019 07:16 PM  
Injection #: 65             Method: HbA1c  
Rack #: ---                 Rack position: 4

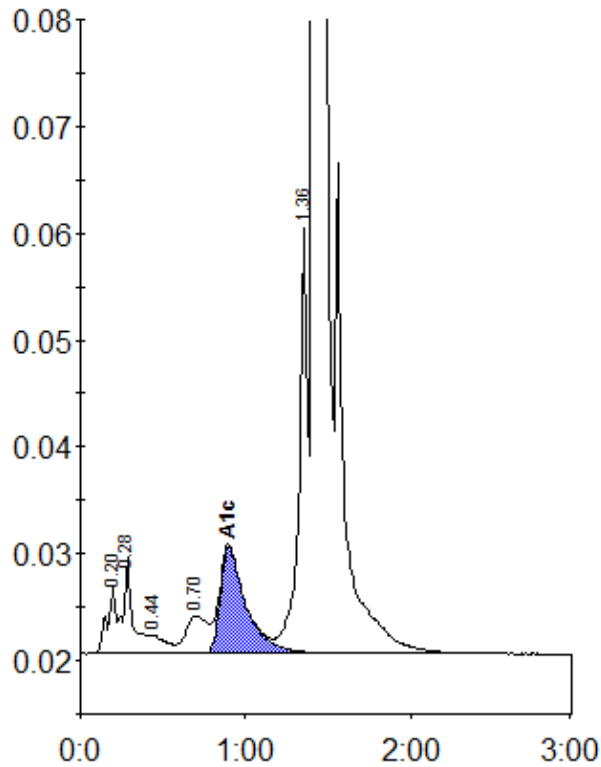

Peak table - ID: 10569284

Peak	R.time	Height	Area	Area %
A1a	0.20	6254	23165	0.9
A1b	0.28	8970	36944	1.4
F	0.44	1732	11940	0.4
LA1c/CHb-1	0.70	3521	31795	1.2
A1c	0.90	9937	108231	5.5
P3	1.36	39748	145446	5.4
A0	1.42	743233	2358539	86.8
Total Area:		2716061		

Concentration:	%
A1c	5.5